Ku 432

Earliest burial, 1812
1109 interments

25

DIXIE

CEMETERY

11 of P - 2 Ly

P-2459-2723

DESCRIPTION OF CEMETERY

Name - DIXIE

Lot and Concession - TORONTO N.D.S., Con.1 Lot 10 - W½

This cemetery is in three separate parts with no fence dividing. There is the old Union cemetery which is badly neglected with very little evidence of care, only a few lots being clean. The Anglican and Presbyterian are in fine order, apparently having a permanent caretaker, mostly all stones in these two parts being quite new and in good order.

Steel picket fence on front, and west side looking nicely.

Large stone memorial and rough iron gate in front of old church erected by Sir Wm. Gage as a memorial to his parents, Andrew and Mary Gage.

Describe any large or interesting stones giving particular notice to the design, type of stone and any carved figure or wooden memorials, (family crests, etc.) --

Hand-made and carved stone 11" x 24" with metal top wired on. Stone 2" thick and peeling badly. Name (Harris) being buried in (1812). Several other similar stones in this cemetery but printing is indistinct.

Mr. Bull, and df 2460

Dr. C. W. Jefferys. 16th June, 1937.

Dixie Cemetery and Stone Chapel.

25

re Cemetery

On the west side of the cemetery, south of the old octagnal school, the old log church stood - just inside the gate (on the road running north, on the western side of the cemetery) the octagnal school house stood.

In this section of the cemetery the graves are facing, the heads in the west, facing the east, and are marked by ordinary field stones, and there are great boulders set in the ground.

The lovely colour of the stones was painted by the elements over a century ago, and no artist has yet been born that could do what it took the Almighty a century and a quarter to do.

Down towards Dundas Street the graves are square with the roadway.

The place where the church stood should be marked.

The place where the octagnal school house stood

from Dorah

Re. Dixie Cemetery

The bequest from. Gideon Silverthorn $5000.00 has been paid except $100 which is to be used for beautifying their own plot. The income from $2000 is for keeping their plot.

List of Lot owners in Dixie Cemetery

Information from Doris Royce

Robt Sherwood.
Wm. Clarke
Samuel Young
Wm. Turner.
Thos Stewart
Mr. Meek
Mr McConnell
Mrs. Alderson.
Mrs Geo Alexander
Jas. McKeith
H H Shaver.
F. Duncan.
Jas. Sabison

Miles Yokes
Thos. A. Allison
R. H. Graham.
F. A. Death
Aaron Gummerson.
Thos. Hellewell.
Mr. Crawford.
Jennie Coates
H. W. Husband.
Mrs. Wm. Giffin
Mrs. Agnes Craigie
J. Gray
Sadie Ritchie
C. R. Colwell
Mr. Murphy.
J. E. Ezard.
Josiah Harris
Geo. Harris
C. Crawford
Mrs. John Foley
Wm. Pinkney
Daniel Death

Mr. Moody
Amos Wilcox
Frank Thomas
John Crail
Hadden Law.
Alex. Robinson
Wm. Snowden.
Wm. Wilson
John McKee
Edward McCauley
Thos. Allison
Jas. "
F H Green
Robt McCarter
Adam Brunskill
A. W. Aikens
Jas McKinney
Geo. Walterhouse.
John Cochrane.
Jerry Doherty
Geo Barr
Jas H Carol.

cont. next page

List of [illegible] in Dance cemetery

Information from Doris Royce

Robt Sherwood
Wm. Clarke
Samuel Young
Wm. Turner
Thos Stewart
Mr. Meek
Mr McConnell
Mrs. Alderson
Mrs Geo Alexander
Jas. McKeith
F. H Shaver
F. Duncan
Jas. Sabison

Miles Jokes
Thos. A. Allison
R. H. Graham
F. A. Death
Aaron Zimmerson
Thos. Hellewell
Mr. Crawford
Jennie Coates
H. W. Husband
Mrs. Wm. Giffin
Mrs. Agnes Craigie
J. Gray
Sadie Ritchie
C. R. Colwell
Mr. Murphy
J. E. Ezard
Josiah Harris
Geo. Harris
C. Crawford
Mrs. John Foley
Wm. Ankney
Daniel Death
John H. Death
C. H. Gill
Wm. Jackey
Robt Jackey
Mrs. Cochrane
J. E. Bell
Leslie

Mr. Moody
Amos Wilcox
Frank Thomas
John Craib
Hadden Law
Alex. Robinson
Wm. Snowden
Wm. Wilson
John McKee
Edward McCauley
Thos. Allison
Jas. "
F. H Green
Robt McCarter
Adam Brunskill
A. W. Aikens
Jas McKinney
Geo Walterhouse
John Cochrane
Jerry Doherty
Geo Barr
Jos H Carol
Chas. Wilson
Dr. Dutton
" "
J. E. Watson
Jos. Pinkney
Jas. Jamieson
Mrs. Book

should be marked.

And nobody should be allowed to touch one of these stones, excepting skilled and experienced workmen. They should not be allowed to move them - they should just straighten them where they are.

I find one - "W. B." a century and a quarter old. Another one 1812, and another 1820.

One plot has marble posts and iron bars around it.

The fences will never be made again while the sun shines - chain and thistle, chain and square and compass, chain and anchor, and there is one masonic one. Another fence is chain and bell, and another chain and a lily form.

One plot has a modern marble monument and two or three old stones that are falling over. These old stones were put up, most likely, at the same time as the fence, and they have a Gothic character at the apex. The posts of the iron fence have the same character, being Gothic finials such as one sees on Gothic spires and roofs. These finials are quite in keeping with the Gothic on the Coronation chair.

The modern monument in the same plot ~~is~~ has

no relation to its surroundings.

(The modern stone referred to is erected to "Mary Elizabeth Hawkins, wife of Henry Clay Phelps, 1918)

re the Stone Chapel

The pointings on the stone church - the rectangular pointings - bear no relation whatever to the actual structure of the building. That is, the pointings do not follow the shapes of the stones. That is sound architecture to always do that.

At a little distance the church gives the idea that it is built of squared and dressed stone. The pointing gives that impression. Actually it was built of odd-shaped boulders and field stones with very little dressing or shape, excepting at the corners. Consequently the pointings are xxx sort of deceptive screens. Neither sensible nor in good taste.

If you will look xxxx at the arches over the

windows, you will see that the pointing there is true and genuine, since it follows the actual shapes of the stones. There is no pretence here. Wide stones, narrow stones, and whatnot, but the effect there, while the arches are not very well made, is truth and sincerity, which are always in good taste.

Note
Compare with General Kennedy's posts.

I don't like the fence or the gateway in front of the church. Too much for the modest little church -- too elaborate in its ornamentation. It is so high that it obscures the view of the church - you cannot see the church for the gateway.

I would have preferred a low stone wall with small gate posts extending across the whole front, which would have left the view of the church unobstructed.

Vulgarity or bad taste is pretence and deception. A thing that has no particular artistic design may have sound, simple and sincere workmanship, and these are well on the way toward the artistic.

Interview with Mrs. Charles Gill, Dixie 4. May 1953

2464

Cemetery

The English church cemetery is that part of the Dixie cemetery on the east side, behind the church. The old Union Cemetery went up as far as the gates, then the additional part up as far as the Presbyterian church was bought. This second addition is sometimes called the Presbyterian cemetery, but this is incorrect. The proper name for this Union Cemetery is the Dixie-Peel Cemetery. When Dr. Silverthorne left $5000 for the up-keep of the cemetery, the English Church thought they should have some of this money as Dr. Silverthorne was buried in the English Church cemetery. However when the will was examined it was decided that he left the money just to the Union Cemetery. I think Dr. Silverthorn gave this money to make sure that his family plots would be looked after.

Miles Vokes and some other wanted this old Stone Church torn down. But they didn't succeed. Miss Ellen Wilcox defied them to tear it down. She said, "You can't tear it down, the deed reads 'for all time to come'".

Dr. Nellie Wilcox, in Toronto could give the Wilcox family history.

Tor. Twp.

Miller, John, Capt. Port Credit.

Born in Toronto 1846.

At the age of 14 joined his 1st ship as cabin boy and for more than 30 years he captained vessels sailing out of the then thriving Port Credit Harbour.

Later he became owner of stonehooker and for many years he carried stone for those Towns and Cities being constructed along the shores of Lake Ontario.

At 50 years of age he retired to enter the ship building business at Port Credit with Captain Abraham Block.
For 20 years he was keeper of the Port Credit lighthouse.

Was founder Port Credit Methodist Church.

Lay preacher on Cooksville circuit for some years.

Organized 1st Temperance Society in Peel County.

Convener of Peel Liberal Association 1894.

Dora A. Foyce,
Box 171,
Cooksville,
Mar. 8, 1933.

2465

Union Church Dixie

Community Church, 1st line East, north side of Dundas St.

Miss Davidson.

The first burial was in Nov. 1812 and recorded the death of Philip Harris, age 3 years, son of Daniel Harris. The stone was a roughly chipped slab of Credit Valley sandstone with the thin strata visible. It was carved by the father.

Bequests to cemetery,--

Jack Wilson, who went to Dallas, Texas, $350. A former Dixie man.

Gideon Silverthorn--$5000.

Sir Wm. Gage, whose father and mother are buried there--$10,000. The iron fence and memorial gateway were to be put up first out of this bequest. This has been done.

I saw the original deed of transfer of this property.

Present trustees are Messrs. Samuel Harris, R. H. Graham, Miles Jones.

Collection bags

CD 2466

Interview with Mrs. Alderson and Mrs. Sinclair.

John Newlove was an Anglican church warden and has a very interesting epitaph in the Dixie Cemetery. He took up the collection in the church on Sundays, using a little velvet bag on a pole, or some such arrangement. He would sometimes be somewhat under the influence of liquor, and at such times would thrust his little velvet bag too closely into the faces of the worshippers, occasionally giving someone a jab. The following is the epitaph he ordered put on his tombstone:

> "Farewell vain world. I have had enough of thee
> Therefore I am careless what thou sayest of me.
> What'ere thous hast seen amiss in me be sure to shun
> Look well to Home there is enough to be done."

The above was written because he felt he had become the subject of unkind gossip.

used in a-of E. Book

Newspaper clipping from E. W. Cody, London, Ontario.
In Toronto Star Weekly, 16th February, 1929.

Rural Deanery XVIII

Cody

COURT TO DETERMINE OBJECT OF BEQUEST

Dr. Gideon Silverthorne Leaves $5,000 for Upkeep of Cemeteries.

By a motion filed at Osgoode Hall today the court is asked to determine the specific object and purpose of a bequest of $5,000 in the will of the late Dr. Gideon Silverthorne in respect to the care and maintenance of the burial plot and cemetery at Dixie in which he is buried.

copy in Silverthorne Cemetery file

The problem is involved in that three parcels of land in two separate cemeteries at Dixie are involved.

The bequest provides two funds, one of $2,000, the revenue of which is to provide for the care and proper upkeep of the plot in which he was buried, the other of $3,000 to the upkeep of "Dixie Cemetery" in Toronto township.

Material filed with the motion shows that Dr. Silverthorne was buried in the cemetery attached to the church of St. John the Baptist at Dixie, and, immediately adjoining it, without demarkation of any kind, is the Dixie Union Cemetery, both properties being bounded on one side by the Presbyterian church property.

In his affidavit as former solicitor, J. J. Maclennan reviews the history of the Silverthorne family connection with the Dixie cemetery.

In April of 1816 one Philip Cody conveyed to John Silverthorne, Allen Robinette and Daniel Harris as trustees a one acre parcel of land on which was to be erected a free church of the Protestant religion, a school and for other public use as may be needful to and of the said trustees and their successors forever.

To this lot some years later was added a further section of two-thirds of an acre, and together these comprise the present Dixie cemetery.

Immediately adjoining to the east of these two parcels of land is the Anglican cemetery vested in the incorporated synod of Toronto.

Shortly before his death and in the presence of a newhew, Dr. Silverthorne visited the cemetery and selected the location of the plot he desired to be buried in, and as a matter of record the purchase price of this plot had not been fully paid at the time of his death.

Personal selection, family interest and two separate properties provide a nice problem in law for the court to decide.

2469

Dixie

CHARTERED TRUST and EXECUTOR COMPANY

34 King Street West,
TORONTO, 2, CANADA.

Dixie Cemetery

March 29th, 1933.

W. P. Bull, Esq., K.C.,
3 Meredith Crescent,
Toronto, Ont.

Re: Sir Wm. J. Gage Estate

Dear Sir:-

At the request of Mr. H. H. Love, our co-executor, we enclose herewith copy of the clause in Sir Wm. Gage's Will making provision for the Dixie Cemetery. Sir William died on the 14th day of January, 1921 and his Will was dated the 5th day of May, 1920.

Yours truly,

CHARTERED TRUST AND EXECUTOR COMPANY

(W. S. Morden)
Vice-President.

WSM:A

(original letter received in Correspondence file.)
(copy in Gage F.N. file.)

EXTRACT FROM WILL OF THE LATE SIR WILLIAM J. GAGE
RE DIXIE CEMETERY

---

4. I DIRECT my Trustees and Executors to set aside out of my Estate the sum of $10,000.00 to be employed:

FIRSTLY; in building a fence suitably inscribed around the Dixie Cemetery in the County of Peel as a memorial to my parents and

SECONDLY; after the said fence has been built to contribute the balance of said sum to any fund which may be raised with other subscriptions for the purpose of providing a permanent fund the interest on the investment of which will be employed to maintain and beautify the cemetery.

From Interview Mrs. Jenkinson

(Kate Lowes)

"John Wilson, Toronto N.D.S., lot 10 - his son John B. Wilson bequeathed $5,000 to trustees of Dixie Cemetery for its upkeep.

Dixie Cemeteries

Miss Emma Silverthorn is paying Vokes (?) one dollar a week to look after the plot.

Vokes sends ~~me to~~ a man to work at it every once in a while, paying him 35¢ an hour.

Silverthorn left over five thousand dollars to beautifyl the grounds.

Mr. Gage was the man who had the fence put up.

(Statement of Ernest E. Carrington, Dixie, Ont.)

Miss Graham's Scrap-Book.

JF 2472

MEMORIAL GATE ERECTED AT DIXIE'S PIONEER UNION CHURCH

In the village of Dixie, near the point where the electric railway crosses the Dundas highway, an impeding and beautiful stone arched gateway has been erected in front of an ancient rough cast building, from which the plaster coating has fallen in great flakes.

There is a striking incongruity between this fine modern archway and the tottering edifice of which it is the portal. Motorists passing by no doubt note the contrast and wonder if there is a reason.

There is a reason and it is an historical one. The gateway, new as it is, has a history and the building, has a far larger background of time, as well as the tombstones.

It is of Quaker simplicity. It has no steeple and belfrey, no arched stained glass windows; but it is a church, as is indicated by the graveyard behind it, the burying ground of the Dixie pioneers.

Thsi old church was erected 120 years ago as the result of a unique deed of gift, which has been faithfully administered by a succession of trustees, some of whom have been prominent in the life of Toronto.

The stone gateway and the high and ornate iron fence which have been recently built around the burial ground

are linked up with the late Sir William Gage, famous for his work for tuberculosis sufferers.

He came of a pioneer Dixie family. His father and mother are buried in that cemetery. In his will he left $10,000 to the trustees for the embellishment of the country churchyard. With interest that the bequest accrued to $13,000, and the trustees have now carried out Sir Wm. Gage's wishes.

In the gable of the church, over the door, is a wooden disc marked as a clock face, with the black painted hands set permanently at two minutes past eleven, as if rebuking the worshippers for their lateness. The date in the dial is 1837.

It was a roughly chipped slab of Credit valley sandstone with the thin strata visible. They had been kept from separating by a coping of lead, which tied them with a head band. Other rough slabs of the same period were indecipherable.

I was disappointed in the churchyard for this reason. I had been told that it contained the tomb of one patriarch sleeping with his four wives beside him. This would have furnished startling evidence that Mormonism flourished in Ontario 20 years prior to its foundation in the United States by Joseph Smith.

cemetery

There was no patriarch with four wives, but there was one with two beside him, Elizabeth and Rebecca.

There were certainly centenarians in these

days. Elizabeth Truelove died at the age of 100 years and seven months, and Martha Macartney completed her 101st year.

cemetery

The largest tombstone in the cemetery is the monument of the Silverthorn family, the first settlers. Another early family, of which there are many lapidary records, is the Wilcox family.

In the Erindale home of the chairman of the board of trustees, Mr. Miles Vokes, a Toronto merchant of note, born in this neighbourhood, I saw the original deed of gift, a faded paper covered with old-time caligraphy and with the seals still attached.

By it, in 1810, Philip Cody, transferred, for the nominal sum of five shillings, "to John Silverthorn and others " and their heirs in perpetuity, a plot of land on Dundas St. for "building and erecting a free church of the Protestant religion and school and other public use."

To it the donor and three trustees- John Silverthorn Alan Robinet, and Daniel Harris- set their names and seals.

"Have the trustees always been three in number?" I asked Mr. Vokes.

"Yes," said he "When one dies the others appoint his successor. The present three are: Mr. R.Graham, a former alderman of Toronto: Mr. Sam Harris of Cooksville and myself."

From one set of three trustees to the other the care of this free church and its adjacent burial ground has been handed on for 120 years.

JF

"They were not always in funds as they are at present." said Mr. Vokes. "Of late years we have had that bequest from Sir William Gage and recently $5,000 from the late Dr. John Silverthorn, a famous St. Michael's hospital surgeon, who was direct descendant of the old pioneers. We are now able to build the memorial fence and gateway, make the grounds more of a beauty spot, and also renovate the church.

It can stand renovating. The shingles have curled at the tips and developed patches of baldness. The outside rough cast has begun to flake off and reveal the layers of rough Credit Valley sandstone underneath.

Inside, the plaster has fallen from the ceiling, but bringing to light the old-fashioned but durable laths of split cedar. The interior is austere in its simplicity, and still full of rows of prim, right-angled, un-cushioned wooden benches. The platform is low and narrow, with room for scarcely a single chair let alone choir stalls. And there is no organ loft.

It was not only the first union church, but also the first community hall in Ontario. It was, however, a union church solely because of the fact that various denominations used it in succession, and not because of any union of creed.

It has been occupied by Anglicans, Baptists, Disciples, Presbyterians. The Anglicans had the longest tenure and the latest. They erected a church next door

and a few years ago, when it burned down, they used the old building of 1810 until their new structure was completed.

"We are certainly going to put it in a good state of repair," said Mr. Vokes. "But I do not know if it will again be used as a meeting house. People may not like a church so plain and ancient. Still be the deed of gift any Protestant denomination is entitled to the use of it; and it also can be employed for any proper public purpose. It might make a good pioneer museum. The Churchyard will, of course, continue as a burial ground."

It is a relic of the past that is well worth preserving. And now its striking modern frontispiece will arrest the attention even of those who have no interest in antiquarianism.

The title, Dixie Union Church, is carved deep in the stone portal, but that was not the village's name at birth.

"It was at first called Fountain," said an old lady whose father was one of the first settlers. "On the north side of the road there was a pipe, from which the water flowed without stopping. But people always felt that the name wasn't distinctive enough. It was changed to Dixie, some say after a doctor in Cooksville.

I think it came from the song "Dixie-land" which was very popular.

During the clearing of the ground for the church and cemetery an accident took place, which is still a subject of reminiscence, to a Toronto family whose great grandfather was the victim. Swinging too vigorously at a stump, Absalom Willcox missed it and broke his leg.

The other workers abandoned for that day their wood chopping bee and carried the injured man on a plank on their shoulders to the nearest doctor.

"But he was not very near. He was the medical officer at the old Fort in Toronto, and to reach it was a long weary journey, 16 miles on an ~~Indian trail~~ Dundas up hill and down dale, and around stumps.

"According to one clipping: When they returned to their axes, they made, as if in revenge for their long tramp to the hospital, a clean sweep of the forest! They left not a single tree standing around the meeting house."

We find on the contrary that the accident put every thing back.

(Absalom Willcox's family feeder)

J

be amplified

"The Telegram"

A

2478

NEW GATES FOR DIXIE CEMETERY

New gates recently erected at the entrance of Dixie Union Cemetery, through the generous donation of $5,000 by the late Sir William Gage for this purpose. The cemetery dates far back into the 19th century, ancient stones, formed of the field stone found in adjacent fields bearing dates as far back as 1809. At one time, Anglicans, Methodists, Presbyterians and Baptists worshipped in the little church just inside the gates, and buried their dead in the cemetery. The ground was a gift from William Cody, one of the first settlers on Dundas street, on the understanding that it was to be used by all Protestant denominations in the district, for the above purpose.

THE TORONTO STAR WEEKLY, SATURDAY, MAY 23, 1931.

MEMORIAL GATE ERECTED AT DIXIE'S PIONEER "UNION" CHURCH

At Dixie, west of Toronto, on the Dundas highway, is located a pioneer church, erected 120 years ago, as the result of a unique deed of gift which has been faithfully administered through the decades by a long succession of trustees. In (2) Miles Vokes, one of the three present stewards of the trust, is seen examining the ancient document. (3) shows the stone gateway which is just being completed and which was built with funds provided by the will of the late Sir William Gage. Inset (1) is probably the cemetery's oldest tombstone, a roughly chipped slab of of Credit Valley sandstone which is held together by a lead strap across the top. It bears the date 1812, and records the death of Phillip Harris, at the age of 3.

Meredith Crescent,
Toronto, Ontario,
30 March, 1933.

Miles Vokes, Esq.,
Secretary, Dixie Cemetery,
Erindale, Ontario.

Dear Mr. Vokes:

In connection with my forthcoming history of the County of Peel, the cemeteries of Peel will be dealt with.

This will include the Dixie Cemetery.

The Chartered Trust Co. has just sent me the extract from the will of the late Sir William Gage which sets aside the sum of ten thousand dollars.

I understand that all of the money has not yet been paid over. As it has not

Can you please tell me what the fence now erected cost? about 7000.00

Who designed it? Wickson & Gregg

Who erected it? Don't Know

How much money there is left? Don't Know yet

What other sums if any, have been contributed or subscriptions raised or promised for providing the permanent

fund for maintening and beautifying the cemetery as mentioned in Sir William's will.

Gideon Silverthorn

Have you a plan of the cemetery? yes

Or a history of it? no

Your kindly co-operation will be appreciated.

Yours faithfully,

W. P. B.

Wm. Perkins Bull.

WPB:F

Dixie Cemetery

file

W P Bull Esq KC Erindale Jun 24/37

Re Dixie Union Cemetery Dear Sir

As requested by you we
Received bequest from
J Gideon Silcoathes of $869.42
from Sir Wm Gage $10000. from this
his executor built the fence
so that we received about
$7400.00 net
$2000. of the Silcoathes bequest
Interest on same is to be spent
annually on the upkeep of
the old Silcoathes plot in
the Cemetery.
I enclose you Blue prints of
Cemetery
On Dec 31/36 we had invested
with Toronto General Trusts Co
$1160.12 and cash on hand of
1223.15. We have spent about
$1700.00 on remodeling old Chapel &c
and have a bal on hand now
$789.00 and all accts paid
I am yours truly
Milton Vokes Secy

Ex-Alderman Graham. re DIXIE

Gage

Gage gave $10,000 to the church. We got about 8 or 9 thousand off for upkeep - after ten years the money had accummulated.

The fence that was built all around the cemetery cost $7,000.

We have ~~a couple of~~ workmen ~~there~~ levelling and cleaning up. They will ~~xg~~ straighten all the headstones. and take off the broken ones

There are still burials in Dixie Cemetery.

There are only about three or four or maybe half a dozen plots left.

There are no requirements - any person can buy the plots.

Sometimes the family disappears and there is no stone to mark the plot and I guess, after 75 or 100 years, they will resell the plots. But we have a plan and records of every person buried there.

The plot of land was given around 1817 and the Church was not built until 37. I don't know whether the land was used as a cemetery before the Church was built or not,

36.

NEW GATES FOR DIXIE CEMETERY

May 23/1951

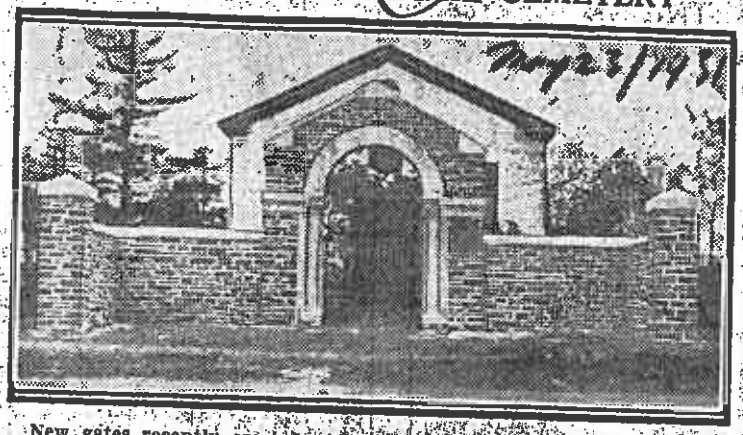

New gates recently erected at the entrance to Dixie Union Cemetery, through the generous donation of $5,000 by the late Sir William Gage for this purpose. The cemetery dates far back into the 19th century, ancient stones, formed of the field stone found in adjacent fields, bearing dates as far back at 1809. At one time, Anglicans, Methodists, Presbyterians and Baptists worshipped in the little church just inside the gates, and buried their dead in the cemetery. The ground was a gift from William Cody, one of the first settlers on Dundas street, on the understanding that it was to be used by all Protestant denominations in the district, for the above purposes.

7485

Port Credit News
May 6, 1936

DIXIE
UNION CEMETERY

TAKE NOTICE that a meeting will be held at the STONE CHURCH in the Village of Dixie in the County of Peel on the

30th day of May, '36

at the hour of 3 o'clock in the afternoon (daylight saving time) for the purpose of electing a trustee to fill a vacancy on the board of trustees for the Dixie Union Cemetery, said Cemetery being composed of the following lands:

Parcel No. 1. Known and described as being the southerly corner of Lot Number Ten in the first concession north side of Dundas Street in the Township of Toronto, containing by admeasurement one acre, be the same more or less, which said one acre of land is butted and bounded or may be otherwise known as follows, that is to say: Commencing in front of the said concession at the south-westerly angle of said Lot, then north forty-five degrees west five chains, then north thirty-eight degrees east two chains, then south forty-five degrees east five chains to the allowance in front of the said concession for road, then south thirty-eight degrees west two chains to the place of beginning.

Parcel No. 2. Being in the first concession north of Dundas Street in the said Township, containing sixty-eight hundredths of an acre more or less, and which may be better known and described as follows: Commencing at a point in the easterly limit of the Allowance for Road between Lots Ten and Eleven in the first concession north of Dundas Street in the said Township, the said point being the north-westerly angle of the Cemetery lands on said Lot Number Ten and distant northerly five chains and eight links along the easterly limit of the said allowance for Road from its intersection with the northerly limit of Dundas Street; thence northerly following the said easterly limit of said allowance for Road between Lots Numbers Ten and Eleven three chains and thirty-four links; thence easterly and parallel to Dundas Street two chains; thence southerly and parallel to the said allowance for Road between Lots Numbers Ten and Eleven three chains and forty links to the north-easterly angle of the present Cemetery lands; thence westerly and following the northerly limit of the said Cemetery lands two chains more or less to the place of beginning,

and for the transaction of such other business as may properly be brought before such meeting.

The owners of plots are requested to attend the meeting.

DATED at Dixie the 5th day of May, 1936.

ROBT. H. GRAHAM,
SAMUEL HARRIS,
MILES VOKES,
Plot Owners.

RG 2486 (sic)

Dixie Cemetery

Statement of Earnest E. Carrington, Esq. Dixie, Ont.

Another curious item in the old Union Cemetery is the Dark stone. It bears a cross and marks the grave of a strange transient, one William Walmer. The son of an English lawyer, he had been shipped in disgrace when only sixteen from the Old Country. He travelled from place to place working among the gardners (sic). He was drunk when killed on the high-way and was buried in the plot of someone else. No one knew anything of his people and no one could be notified when he met this tragic end at the age of 62 and came at last to his rest in the tranquil quiet of old Dixie Union Cemetery.

Copied for Dark & Walmer files.

The Conservator, April 26, 1917.

UNION CEMETERY

There appears to be considerable expressed opposition to the advertised proposal of the trustees of the Dixie Union Cemetery to have the old stone church and shed there torn down and removed in order to obtain what is stated to be a substantial contribution for the maintenance of the cemetery. Certainly now that the buildings are not being general utilized for the purposes it was originally deeded to the public and has become somewhat dilapidated from lack of repair, their removal would doubtless improve the appearance of the cemetery, but owing to its old association with former usefulness as a place of worship for over a century for several denominations, sentiment is strongly against its destruction. It has been advocated that Dixie not having a public meeting place the church might be repaired and used for such purposes with advantage and the old shed torn down, and residents at Dixie would doubtless bear the expense. The needed maintenance for keeping the cemetery in condition could be borne, it is claimed, by an assessment of the plot holders. Some contend that the trustees have not the power to so dispose of the buildings, but they are doubtless confident of their position. It is to be hoped that the matter can be amicably settled in a satisfactory manner.

THE CONSERVATOR January 13, 1927.

DIXIE CEMETERY

$5,000 willed---The will of the late Dr. Gideon Silverthorn, which will presently be submitted for probate, disposes of an estate valued at $356,000.

Cemetery authorities at Dixie, in Peel County, are left $5,000 for the care and maintenance of the cemetery.

PROF. Eric ARTHURS. Dixie Cemetery, June 17/37.

Funny that such a pile of money spent on gate, fence, etc. Incongruous. The Flat stone is river stone. Field stone may be as big as this car, & can be split. Some are called Nigger Heads. Not much field stone now.

St. Peters, Erindale, historically interesting but does not warrant Rev. Thompsons statement.

Restoring an old cemetery.-- A Great many here just require supervision.

Dixie Cemetery,-- Gage left $14000.00, and other money since the income of which is ample to take care of it.

Kennedy's Tavern. Good architectural style posting house.

White stucco cottage on the north side going to Dixie., fits into the landscape very well.

Good ecclesiastical touch on the house on the south side of the road going to Dixie, just beside the Catholic Church.

Kennedy Gate Posts. ~~XXXX~~ 4'6, 4'10 height.
16 feet around.

Coopers apart from the ~~xxxx~~ vulgarity of the red granite stone the grave yard was neat at the time the red stone was put in. The taste was universal. There was no taste in Ontario about 1895. Put up stone on the bias in the 90's and straigt in the 40's. Where are the coopers now?

Kennedy's milk house nice modern roof.

Romain's house, they took advantage of the falling ground to get another story.

White house just past Romains-- interesting double deck verandah.

Cemetery Gate-- romanesque style, ~~xxxxxxxx~~ eminently suitable to Old Ont. Manner. Incongruous. Indiana Limestone, to match etobicoke river stone. ~~xxxxxxxxxxxx~~ Absurd vulgarity.

Corsing on the stone church roof not good. Don't find projecting barge boards.

Gothic hardware lock on the front door. Eatons Basement furniture inside.

Cooper interesting to see the change of taste in the stones. Cooper 1890 could have had inscription on the reverse side of his fathers stone and improved the plot mentioning the other members of the family. Polished red granite stone co-insided with the worst masonery.

6/17/37.

2491

Chain fences around the plots the Prof. likes.

HAWKINS. White stone gothic crocketed top. in 50's or 60's. toomb stone makers are to blame selling sorrowing relatives $400.00 or $500.00 granite stones entirely incongruous. (Red, Balona Style) The fence went with the gothic stones. Wrought iron rod. Crewd polised granite, covered Urn. Crude

The advertising of Lundy's name is in prominent position. Masonery much to prominent. The wood work on colonial church should be bright not grey.

Overhanging eves and barge boards on the front should not be , and should have been cut back flush with the whole. Red brick chimney should be more substantial. There is only one which is bran new.

The cemetery is only known to us as a ruin, it is a good example of the simple unpretentious church, and yard.

They were not satisfied when they added romanesque gate. Quite a little ashamed of the church. The only thing to do now would be to white wash the whole thing. This would give harmony with the building behind.

Forget the sills, which should have been oak or pine. The next best thing Credit Valley Stones, but why not use it in the gates too when the church was built. Ion (Iron)? gates in harmony with the great expensive fence. Lundy romanesque twice as high as necessary. The whole thing dwarfs the church.

The gates must have been designed in the dark. By some one feeling that St. Peter or St. Paul was behind him, and without seeing the church.

2492

Ashamed of church and original cemetery. Salesmans Paradise.

Chapple at St. James Cathedral worthy of a visit. Done by Adamson & Arthur.

Baptist

RG

Extract from letter of W. S. McAlpine, Brampton, August 2nd, 1932.

Original letter filed in Baptist Church material.

.....

There are no cemeteries in connection with any of the Baptist churches now. In your list of them in Chinguacousy No 2 may be the old Burying Ground of the early Baptists within the corporation of Brampton and is looked after by the Corporation in being under a caretaker who keeps it tidy.

No. 8 may be what was about the old Freewill Baptist church. There is no building upon it and is not cared for by any one.

I asked Mr. Lightheart of Snellgrove (sic) about No. 4. He said it was now enlarged to three and a half acres and it was a Union Cemetery.

.....

Fi/rst Methodist to speak in this church.

First occasion of which there has been a real community meeting in this church.

Squire Hawkins built Kennedy's Posts.

DIXIE

Toronto N.D.S., Con.1 Lot 10 -W½

ABBS

Sarah, dau. of Geo. & Jane Abbs, 31 Mar. 1882 - age 1 yr.
9 months
18 dys.

DIXIE

ABLESON

John, Native Yorkshire, Eng. 25 Oct. 1866 - 59 yrs.

DIXIE

ADAMS

John Adams,	24 Aug. 1866	age 71 yrs. 10M, 29d
Sarah, wife of John Adams,	25 Nov. 1854	age 50 yrs.
Elizabeth, dau.	Aug. 1839	age 13 "

Rachel Willcox, died at Waterdown - 1841 age 26 yrs.
Wife of the late Thomas Adams,
dau. of Absalom and Barbara Willcox.

DIXIE

AIKENS

Andrew W. Aikens, July 11 - 1837 --- Apr.29 - 1901

DIXIE

ALDERSON

James Alderson	7 July, 1892	age 73 yrs
Caroline, wife of above,	7 Jan. 1905	age 85 "

"Blest are the dead who died in the Lord."
(Price & Calder, Brampton)

DIXIE

ALLISON

Thomas Allison	Aug. 18, 1831	- Feb.10, 1912
wife - Jennie Lucinda (Cook)	Aug. 5, 1860	- Feb.9, 1890
Andrew Allison	Aug.16, 1833	- Sept.2, 1914

James b. Sept.12, 1833 - d. May 3, 1916.

'Blessed are the dead which die in the Lord'

DIXIE

ANDERSON

Cornelius Anderson 15 Apr. 1841 age 94 yrs.

(appears on Mercer stone)

DIXIE

APPLEBY

Richard Appleby	18 June, 1858	age 78 yrs.
Sarah, wife of Richard	30 Dec. 1848	age 63 yrs.

DIXIE

AUSTIN

Elizabeth, w. of John Austin, 18 Dec. 1838 age 67 yrs.

'not lost but gone home.

Belding

33

2502

-17- Dixie Cemetery.

Augusta J. Belding,

wife of G. J. Corey

June 1925,

56 years.

B

DIXIE

BELFORD

Geo. Belford	1859-1910
Wm. L. Belford	1852-1925
Matilda J. Belford, w. of Wm. L. "	1855-1910
Matilda M. Belford, dau.	1895-1901

DIXIE

BELL

Emma	(Mulholland) w. of Geo. Bell	Oct.3, 1924	- age 67
Joseph Bell		1779-1850	
Dorothy Bell		1778-1860	
William Bell		1819-1910	
Elizabeth Bell		1827-1886	
Geo; Bell		May 12, 1845	- age 37
wife, Jane		May 23, 1844	- age 26

Ann Jane, dau. of John & Jane Bell, - Aug. 1850 - Sept. 1850

DIXIE

Bemrose ?

BEMROSE

William Bemrose	Sept. 1813	-	Jan. 1885	
wife, Anne	5 Feb. 1814	-	-	1881

DIXIE

BENNET

John H. Bennet, M.D., of Jarvis, Ont. Sept.20, 1845 - May 27, 1909.

DIXIE

BIRD

Samuel Bird 1825 - 1901

(This name appears on Harris' Stone, maybe a Harris)

DIXIE

BLACK

John Francis Black	10 June	1923	- age 68 yrs.	
Elizabeth Curry, his wife	8 Apr.	1916	- age 63 yrs.	
Annie Louise (McCauley) wife of Wm. J. Black	d. 3 Mar.	1920	- age 37	"

DIXIE

BLEVINS

Robert Blevins	Mar. 1846	age 53 yrs.
John, only son of Robt. & Jane Blevins	17 May 1848	age 23 yrs.
Jane Girvin, w. of Robt. Blevins.	8 Mar. 1793 -	10 May 1871.

Jane, eldest dau. of Robt. & Jane Blevins, wife of Alex. Price.
1861 - age 37 yrs.

-10- Dixie Cemetery. 46

24 February 1861,
37 years, 5 months & 20 days.
/ Erected by her bereaved mother.

DIXIE

BOAKS

David

Jane

(husband and wife)

John	d. 12 Sept. 1852	age 4 yrs
Sarah	d. 1 July, 1854	" 3 yrs.

(children of above)

DIXIE

BOWERS

Geo. Edward, son of Geo. & Christina Bowers,

Feb.16, 1910 - June 24, 1920

Brady

2512

In memory of Ann Jane ~~Bradley~~ Brady, wife of
John McIntyre L.R.A., 27 Sept. 1859, 59 Years.

B

(Also under McIntyre)

DIXIE

BRIDGLAND

James Bridgland, Native of Kent, Eng. 6 Oct. 1844 - age 67

DIXIE

BROOKS

Peter Brooks	22 Apr. 1875	age 78.

Nellie (Lampitt)	w. of Richard Brooks	1868-1910
Grandson, Allan Dean Brooks		1925-1927

DIXIE

BROWN

John E. Brown, born in New London, Conn. 1791 - d 28 Mar. 1845
age 54 yrs.

Marjory Alice, dau. Geo. & Alice Brown, Nov.1, 1923 - age 9 yr

DIXIE

BUCHANAN

Clara A. Cunningham, w. of Wm. B. Buchanan 1868 - 1921

DIXIE

BULL

Louisa Celina Harris Jan.30, 1870 - Dec.7, 1923

w. of Bartholomew J. Bull

DIXIE

BURKE

Henry, son of Wm. & Caroline Burke, 11 Apr.1856 age 1 yr.
10 mo.
28 dys.

DIXIE

BURROWS

Charles N. d. Apr.23, 1919 age 42 yrs.

Ethel (De Bove)
w. of above.

DIXIE

CAHOON

Robt. Cahoon, Nat. Co. Antrim, Ireland. 26 Feb.1871 age 51

DIXIE

CALVIN

Stone House.

Matilda, w. of Jas. Calvin,	1 Feb. 1856	age 42 yrs
H.G. Henderson, son of above	8 Nov. 1853	" 20 "

In memory of THOMAS CAVIN, died Sept. 3, 1844, aged 67 yrs.

In memory of MARY, wife of THOS. CAVIN, died 1844, aged 66.

ISABELLA CAVIN, daughter of William and Mary Cavin, died May 18, 1849, aged 14 years.

Take warning by this call of death,
And early seek the God of Truth.

MARIA, wife of the above, died May 2, 1846, aged 34.

Sweetly sleep thy silent slumber,
Rest thy body in the tomb,
Days, months and years shall number,
Till thy frail flesh shall bloom.

WILLIAM CAVIN, died Feb. 7, 1877, aged 69 years.

Why do we mourn departing friends,
Or shake at death's alarms?
'Tis but the voice that Jesus sends
To call us to his arms.

DIXIE

CAVIN - CAVEN

In memory of

Thomas Cavin	30 Sept.	1844	age 67 yrs
Mary, w. of Thos. Cavin,	10 May	1844	age 66 yrs.
William Caven	2 Feb.	1877	age 69 yrs.
Maria, w. of Wm. Caven	2 May	1846	age 34 yrs.
Isabella, dau. Wm. & Mary Caven	May	1849	age 14 yrs.

Rosetta, dau. of James & Elizabeth Cavin - 5 Jan. 1849 a.5 dys

Wesley Amenzo, son " " " " -28 Dec. 1856 a.4 yrs 1 mo.

Charles F. Caven	31 Dec. 1849	-	22 Nov. 1906
wife - Charlotte Watts	1 Feb. 1850	-	21 May, 1930
Albert Watts	1857	-	age 3 yrs

Epitaph, to

William Caven,

Why do we mourn departing friends
Or shake at deaths alarms?
'Tis but the voice that Jesus sends
To call us to his arms.

Maria, w. of Wm.

Sweetly sleep thy silent slumber
Rest thy body in the tomb.
Days, months and years may number.
Still thy memory fresh shall bloom.

Isabella, dtr. Wm.

Take warning by this call of youth.
And early seek the God of truth.

DIXIE

CHALMERS

Alex. Chalmers	b. 10 Oct. 1812 -	28 Jan. 1871
w. Ann,		17 Mar. 1877
		age 69 yrs.

DIXIE

CHAPMAN

Parish Chapman Oct.17 1887 - age 60 yrs.

DIXIE

CHESTER

Isaac Chester	31 Oct. 1837	age 47 yrs
w. Isabella Lamb	4 June 1880	age 88 yrs
Elizabeth Ann Chester	21 Feb. 1907	age 74 yrs.
Isaac J. Sterling	15 Nov. 1911	age 61 yrs.

DIXIE

CLIFF

George John Cliff, Capt. 30 Apr. 1902 - age 61 yrs.
born Newcastle Under-Lyme, Eng.

W. Thirza Cliff 5 Sept. 1920 - age 79 "
born Shrewsbury, England.

Mary Elizabeth (Cooper) Cliff 25 July 1871 - Apr.23 1903

Capt. Norman Victor Cliff M.C. & Bar
3rd Batt. Toronto Regiment 1st Contingent C.E.F.
Killed in action near Arras, Aug.30, 1918. Buried
in the British Valley Cemetery, France,

22 Oct. 1893 - 30 Aug. 1918.

(Metal Medallion)
Toronto 111 Regiment (?)

DIXIE

COCHRANE

John Cochrane	born Montreal	June 1822 - July 14, 1911.	
w. Melinda (Walterhouse)		May 6, 1916	age 89 yrs

DIXIE

CODLING

Thos. Codling	1839-1874
W. Elspeth N. (Skene	1836-1904

COOK

Jacob Cook	3 Mar	1873	age 77 yrs
w. Anna	7 May	1846	age 44 yrs 5 mo. 25 dys.

Eliza N.	dau. Jacob & Anna Cook	30 July	1841	age 1 yr. 10 dys
Eliza M.	dau. Jacob & Anna Cook	4 Feb.	1845	" 1 yr 4 mo.
Charles W.	son Jacob & Anna Cook	24 Dec.	1842	" 2 mo. 24 dys.

Hannah Cook	24 Aug.	1870	age 35 yrs.
Thomas Cook	21 Feb.	1873	age 25 yrs.

Jacob,	son Jacob & Anna Cook	30 Sept.	1826	age 2 yrs 5 mo. 8 dys.
William	" " " "	1 May	1834	age 5 yrs. 6 mo. 9 dys.
Pizarius	" " " "	26 Apr.	1835	age 1 yr. 5 mo. 13 dys.

DIXIE

COOK - cont'd.

Sarah, second wife of Jacob Cook 1878 age 73 yrs.

(Crewe Plot)

DIXIE

COOMBES

Mark		1818 - 1886
Sarah (Reid)	his wife c	1822 - 1900

DIXIE

COOPER

Nathaniel Cooper	22 Sept. 1890	age 80 yrs. 4 mo.
wife - Julia Ann	1 Nov. 1891	age 71 yrs.
Margaret Alicia (Stock) dau.	16 Apr. 1895	age 34 yrs.
Interred at Detroit		
Annie - died in infancy.		

Nathaniel Cooper	21 Jan. 1848	age 73 yrs
Margaret, wife of above native of Co. Longford, Ire.	11 Feb. 1841	age 58 yrs.

DIXIE

COREY

Augusta J. Belding, w. of G.J. Corey, Jan. 1925 - Age 56

DIXIE

CRAIGIE

James	d. 7 Apr. 1892	age 69 yrs.
nat. of Orkney, Scotland.		
Agnes, wife of James	d. 17 June 1896	" 57 yrs.
dau. Agnes	d. 3 Jan. 1887	" 22 yrs. 8 mo.
John	d. 13 May 1916	" 47 yrs.
Barbara	d. 17 June 1931	" 60 yrs.
James	d. 28 Dec. 1932	" 58 yrs.

DIXIE

CRAIK

John A. Craik	1846	age	1 yr.
Alexander Craik	24 Oct. 1849	"	58 yrs.
James Rankin Craik	26 Dec. 1846	"	9 yrs.

DIXIE

CRAWFORD

Robt, Watson Crawford	1854	age 11 mo.
Also infant daughter,	1855	

children of Michael & Sarah Ann Crawford.

DIXIE

CRAWFORD

Robt. Watson	27 Aug.1854	- age 11 mos. 2 dys.
also infant dau.	7 Dec.1855	- age 3 wks.

(Children of Michael and Sarah Ann Crawford

taken from Water record

DIXIE

CREWE

William P. Crewe, M.D. 25 May 1861 age 64.
Native Newcastle Under-Lyme, Eng.

w. Sarah (and second wife of Jacob Cook) 27 Sept. 1878
age 74.

To the immortal memory of the much esteemed and
deeply lamented
William P. Crewe Esq. M.D.
Who departed this life
25 May 1861
age 64 years.
Native of Newcastle Under-Lyme, England.
Erected by his bereaved widow, as a last token of her
affection.
(Monument with a coat of arms, masonic emblems on the
tombstone, and square and compass on the chain suspended

DIXIE

CUNNINGHAM

Clara A., wife of William B. Cunningham, 1888 - 1921

DIXIE

CURRY

James Curry	1897	age 61 yrs.
James Curry	26 Aug. 1847	age 61 yrs.

DIXIE

CUSTEAD

Daniel Custead	d. 19 Jan. 1880	a 84 yr 2 mo
Mary, his wife	d. 15 Dec. 1879	a 84 yrs 6 mo

DIXIE

DAVIDSON

James T. d. Mar.3, 1920 age 34 yrs.

DIXIE

DEAN

Mary Smart, wife of Thos. Dean, 19 Nov.1810 - 22 Oct. 1875

DIXIE

DEATH

Daniel Death	1894	age 68	yrs
wife - Mary	1898	age 51	"

DIXIE

DEBONE

Charles N. DeBone 1919 age 42 yrs.

Husband of Ethel DeBone.

DIXIE

DeCOOT

Marie, 1855-1926

DIXIE

DeLANE

Charles R. Delane 1901-1908

Grandson of Asa Walterhouse

DOWNS

Samuel Geo. Downs Apr.2 1927 age 45 yrs.

DIXIE

DUNN

Thekla, wife of Wellington Dunn, Sept.18,1872 - June 21, 1922.

Dau. Charles & Annie Pallett.

DIXIE

ELGIE

James Elgie	14 Feb. 1868	age 48 yrs.
wife - Christine	19 Mar. 1889	age 67 yrs.

Caroline, dau. Jas. & Christine Elgie, 18 Feb. 1853 - age 3 wks.

DIXIE

ELLINGHAM

Arthur Godwin 1886 - 1907

Thomas 1818 - 1895

Charlotte J. Reid, wife, b. 6 Aug. 1832 d. 24 June, 1871
Native of Hartfordshire, Eng.

DIXIE

ERNEST

Elizabeth Ernest	10 Sept. 1857	age 36.yrs.
Henderson Ernest	20 Feb. 1854	age 1 yr. 8 mo.
infant son of Michael Ernest	22 Aug. 1856	"

DIXIE

EZARD

William Ezard	21 Feb. 1909	age 65 yrs.
Sophia (Rowbot~~tom~~ham) his wife	10 Sept.1931	age 82 yrs.
Jennie, dau. Wm. & Sophia Ezard	9 Feb. 1913	age 32 yrs.

Richard Ezard	17 Mar. 1852	age 78 yrs.
wife- Hannah	11 Nov. 1845	age 55 yrs.

John Ezard	8 Jan. 1881	age 62 yrs.
wife- Jemima	13 May, 1851	age 30 yrs
Elizabeth (Winter)	d. 28 Feb. 1909	age 83 yrs.

Infant dau.

DIXIE

FARR

Joseph Farr	17 June, 1870	age 82 yrs. 4 mo.
Ann, his wife,	17 Apr. 1864	age 57 yrs.

DIXIE

FAULKNER

Jeremiah Faulkner	14 Sept. 1859	age 39 yrs. 5 mo. 28 dys.
Caroline, wife of Jeremiah Faulkner	4 Feb. 1856	age 64 yrs.

(dau. of Abraham & Anna Markle)

DIXIE

FEARNLEY

Thomas F. Fearnley, son of Wm. & Ann Fearnley, 1857.

DIXIE

FENWICK

William Fenwick	Jan. 20, 1898	age 36 yrs 10 mo.
Brian Fenwick	Oct. 19, 1909	age 83 yrs.
wife - Mary A.	Apr.5 , 1915	age 82 yrs.

DIXIE

FOLEY.

John J. Foley 12 Mar. 1904 age 63 yrs.

Charlotte, wife,

dau. Ethel Agness, dau. of John J. & Charlotte Foley,
12 June 1887 - age 17 mo.

DIXIE

FRASER

Robert b. Oct. 26, 1820 - d. May 15, 1856
interred at Springfield.

Sarah Jane, his wife June 22, 1828 - Dec.31, 1886

DIXIE

GAGE

Andrew Gage	30 June 1868	age 65 yrs. 6 mo.
Mary Jane Grafton, wife,	26 Mar. 1879	age 70 yrs.
Stewart Grafton Gage	13 May 1856	age 24 yrs 8 dys.
Rachel Catherine	31 May 1846	age 2 mo. 22 days.

DIXIE

GALBRAITH

John Galbraith, Nat. Co. Sligo, Ireland	22 Mar. 1806	- 11 May 1889.
Wife - Lucy	4 Apr. 1812	- 15 Nov. 1877.
Eleanor B.	11 June 1842	- age 3 mos 10 dys
Eliza Ann	3 Aug. 1847	- age 7 mos

(children of above)

Eliza M. Galbraith, Nat. Co. Sligo, Ireland	26 Mar. 1869	- age 70 yrs
William	15 Aug. 1839	- age 6 mos 18 dys
Ann Jane	24 Aug. 1841	- age 1 yr 2 mo. 24 dys

(children of John & Lucy Galbraith)

DIXIE

GILBERT

Wm. Gilbert	Mar. 6 1905	age 81 yrs.
wife, Mary (Tapper)	Dec. 11 1916	age 83 yrs.
Thos. Theodore Gilbert	Apr. 24 1920	age 60 yrs.
Emily Jane (Pallett) wife of Thos. Theodore	Dec.13 1902	age 34 yrs.

Cathrine Jane, dau. Rev. Mathew & Elizabeth Whiting, and wife of Rev. C.W.M. Gilbert

Jan.6 1843 age 23 yrs.

DIXIE

GOBERT

Frederick N. Gobert	26 Aug. 1916	age 56 yrs.
wife - Phoebe Jane	5 June 1860 -	24 Oct. 1920
Thomas Napoleon Gobert	26 Jan. 1907	age 78 yrs.
Anne, his wife	15 Feb. 1914	age 77 yrs.

DIXIE

GODDARD

Philip Goddard	July 27, 1918	age 52 yrs.

DIXIE

GOGGIN

Wm. Goggin 3 Oct. 1863 - 7 Nov. 1911

Wm. George Dudman, grandson of above.

b. 3 Mar. 1921 d. 3 Jan. 1922

DIXIE

GOLDTHORP

Thos. W. Goldthorp	Aug.30, 1846 - Dec.25, 1928
Thos. W.O.	Dec.28,1881 - age 2 yrs. 5 mos.
Amy Eloise	Jan.1 ,1882 - age 4 yrs. 3 mos.
Agnes H.	Dec.21,1892 - age 11 " 1 mo.
Eva C,	Aug.16,1906 - age 22 "

(Children of Thomas and Emma Goldthorp)

Reginald D.	May 18,1915 - age 25 yrs.
Grandchild, Ruth A.I.	July 26,1910 - age 8 mos.
John Goldthorp	Dec.25 1886 - age 70 yrs, 3 mos
Hannah (Van Every) his wife,	Jan.20 1901 - age 80 yrs, 9 mos

DIXIE

GOLDTHORP - continued

B.F. Ross Goldthorp Jan.18, 1930 - age 68 yrs, 7 mo

Buddy, son of J.J. & Martha b. May 22 1884 - d. May 8, 1885

~~-------- Goldthorp~~ 1886 - age 1 yr.

John Levrett, son of Peter & Eliza E. Goldthorp,
May 8, 1886 - age 15 yrs. 7 mos

Peter Van Every son of Peter & Eliza E. Goldthorp,
d.Apt.9, 1886 - age 1 yr. 9 mos.

"Sleep on thou loved one, Sleep
Sleep till they mother comes
To join thee in thy joys above
In Heaven our happy home."

DIXIE

GOODISON

Wm. Goodison	Aug. 13,1898	age 84 yrs.
wife - Mary	Jan. 21,1899	age 83 yrs.

Richard Goodison	1855 - 1927
Wife- Susanna (Umpleby)	1857 - 1919

DIXIE

GORDON

Muriel May, dau. M.B.R. & J.E. Gordon, May 25, 1899 -
Oct.28, 1904.

DIXIE

GOULD

Fanny, dau. of John & Mary Gould, 8 Mar. 1927

John 10 Feb. 1878 - age 84 yr

Mary Newlove, wife of John Gould 8 June 1892 - age 75 yr

In memory of MARY NEWLOVE, wife of John Gould, died 1892, aged 75 years.

One by one our hopes grow brighter,
As we near the shining shore,
For we know across the river,
Safe the loved ones gone before.

GRAHAM

Dixona	Sept.4, 1862	age 1 yr 6 mos
Minerva E.	Aug.24, 1862	age 4 mos.18 dys

(children of Andrew & Mary Graham)

Andrew Graham	May 2, 1880	age 70 yrs.
Maria (Shaw) his wife	May 5, 1875	age 57 yrs.

Andrew, son of Andrew & Maria	Aug.8, 1879	age 23 yrs.

John Graham	1842-1930
Deasley Graham	1849-1920
wife- Jane MacDonald	1851-1922

W.A. Graham, M.D., son of R.H. & Adelaide Graham 1881-1931

Robert H

Adelaide Watson Graham, his wife, 17 June 1862 - 12 July 1915

Rose Price Graham, dau. Sarah C. Price 1809-1897

DIXIE

GRAY

John Gray	b. 10 Apr. 1842		.....?
Agnes Malcolm Gray	5 Mar. 1846	-	21 Feb. 1886
Jessie Malcolm Gray	5 Jan. 1858	-	4 July, 1930
Margaret J. Gray Ray, St. Paul, Minn.	1 Sept.1873	-	20 June,1918
Lieut. Angus Douglas Gray,M.C., 4th Brigade, C.E.F., Somme, Vimy Ridge, Fresnay	11 Dec. 1897	-	25 Oct. 1918
Lieut. Andrew Gray, 9th Batt. Engine, C.E.F., Cornbrae, Mons.	3 Dec. 1881	-	9 Jan. 1920.
Jane Malcolm	18 Oct. 1860	-	11 Oct. 1895
Lois Margaret Gray	26 Feb. 1914	-	19 Feb. 1915

DIXIE

GROVES

Dr. William Henry Groves, M.D., 25 Mar. 1865 - 27 Apr. 192

Ethel Grace (Birkett), his wife

DIXIE

GUSTEAD

Mary Gustead	1879	age 84 yrs
Daniel Gustead	1881	age 84 yrs.

DIXIE

GUTHRIE

W.O. GUTHRIE	Feb.19, 1880	age 28 yrs 7 mos.

DIXIE

HAGUE

Ernest, son of Harry & Minnie Hague Nov.26, 1920 age 15 yrs

DIXIE

HAINES

Jehoida Haines	3 Dec. 1881	age 50 yrs 10 mos. 10 dys.
wife - Ann	22 Nov. 1890	age 52 yrs.

Children

Elizabeth	24 May, 1871	age 7 yrs. 5 mos. 28 dys.
Joseph		
Louisa		
Fred		
Freddy		
Charles		
Laura		
Mary Sophie		
~~Sophie~~		
Florence		

DIXIE

HALE or (Hall ?)

William Geo.	Jan.23, 1900	age 5 mos.
Maggie	Jan.3 1903	age 3 mos.
Mary Jane	Feb.11 1905	age 6 mos.

(Children of Robt. & Margaret Hale)

DIXIE

HARRIS

Cleveland O. Harris		1893 - 1921
Mabel		1896 - 1887
Blake		1892 - 1892
James Harris	20 Dec.	1868 - age 64 yrs. 6 mos. 23 days.
Phillip Harris	30 Nov.	1812 - age 3 yrs.

DIXIE

HAWKINS

John Hawkins	25 Sept. 1872	age 80 yrs.
Eliza May, his wife	26 Nov. 1859	age 74 yrs.
William Hawkins	12 Sept. 1898	age 75 yrs. 5 mos 22 dys.
Elizabeth, wife of above	24 Mar. 1865	age 34 yrs. 7 mos.
Maria, 2nd wife of Wm.	26 Sept.1893	age 60 yrs.

DIXIE

HELLOWELL

Russell Hellowell	1892 - 1924
Dorothy	1911 - 1912
Verna	1921 - 1921
Mabel	1902 - 1922

DIXIE

HENRY

Arthur Kennedy, son of J.A. & M.E. Henry

25 July 1871, age 10 mos. 28 dys.

Alice Maud Mary, dau. of J.M. & S.J. Henry

29 July 1864, age 4 mos.

Maria E. Kennedy, w. of J.A. Henry, Mar.24, 1846 - May 27 1886.

DIXIE

HILL

Robert Hill	4 Aug. 1856	age 65 yrs.

DIXIE

HOGAN

Jane, wife of John Hogan 1908

dau. of Wm. and Mary W. Ritchie.

DIXIE

HOPKINS

William B. Hopkins	Mar. 4, 1898	age 61 yrs.
wife, Agnes (Darby)	Nov.26, 1921	age 81 yrs.

"To live in hearts we leave behind is not to die."

(Other side)

Walter Hopkins	1905	age 29 yrs.

DIXIE

HORNING

Philinda Horning	1 July 1837	age 34 yrs. 8 mos. 23 dys.

As I am now, so you must be. Prepare to follow after me.

DIXIE

HUNTER

Emily, dau. of David & Jane Hunter, 2 Dec. 1836 - age 2 yrs
11 mos
13 dys

David, son of same 12 Aug. 1843 - age 1 yr.
5 mos
10 dys

Joseph Hunter 1838 - age 65 yrs

DIXIE

HUSBAND

Horatio W.	1866 - 1928
Melinda (Payne) his wife	1867 - 1912

DIXIE

IRVINE

Gerald Irvine	Jan. 17, 1925 - age 76 yrs
Charlotte Theresa, his wife	Aug.4, 1850 -- 16 July, 1913

DIXIE

HACKSON

Charles Jackson	Mar.14, 1919	age 91 yrs
Sarah (Marshall) his wife	Nov.11, 1912	age 79 yrs
(William H.	Sept.5, 1877	age 19 yrs
(Thomas J.	Nov.1 1880	age 20 yrs 5 mos.

(sons of Charles & Sara Jackson)

DIXIE

JAMIESON

Jane (McCauley) w. of Joseph Jamieson 1851 - 1918

DIXIE

JOHNSTON

John Johnston b. Co. Fermanagh, Ireland.

d. Sept.6 1903 - age 75 yrs
3 mos
6 dys.

wife- Nancy Catherine (Sloan) d. May 9, 1881 - age 43 yrs
born in Cornwall. 6 mos
1 day

Samuel Edw., son of Sam.& Catherine Aug.27,1875 age 22 yrs
7 mos
7 dys

Geo. C. " " " " " Oct.15,1876 age 32 yrs

Sophia ----------

David Johnston Mar.19,1921 age 77 yrs

wife - Adeline July 12,1882 age 32 yrs

Eleanor, 3rd dau. of above Nov.15, 1892

Annie Johnston Feb.19, 1927 age 79 yrs

DIXIE

JORDAN

Jeremiah Jordan	1807 - 1886
w. Mary (Wrigglesworth)	1815 - 1901

DIXIE

KEANE

Sarah Walterhouse, wife of Patrick Keane, 1814 - age 38 yrs

DIXIE

KENNEDY

John Kennedy May 29, 1844 - July 28, 1891

wife - Mary (Elgie) Aug. 10, 1852 - June 4, 1921

Wm. Kennedy Aug.20, 1869 - age 56 yrs.

wife - Jane (Laird) May 25, 1873 - age 62 yrs.

Maria E. Kennedy, w. of J.A. Henry, Mar.24,1846 - May 27, 1886

Amelia M.L. dau. John & Mary Kennedy, Jan.29,1873 - age 8 mo 8 dy

Wm. Elgie, son John & Mary Kennedy, Dec.23,1873 - Feb.13 1875

Margaret Ann, dau. Wm. & Jane Kennedy, 16 Nov.1849 - age 3 yr 8 mo

KING

Jas. Haines King Apr.1, 1904 age 52 yrs 9 mos.

DIXIE

LACKEY

Wm. J. Lackey	Nov.6, 1924	- age 76 yrs
wife - Mary Ann (Hughes)	May 5, 1903	- age 57 yrs.
dau. Margaret	Feb.25,1877	- age 5 yrs. 2 mos.
son. Thomas	Mar. 5,1877	- age 3 yrs. 2 mos.

DIXIE

LACKIE

Robt. Lackie	May 15, 1905	- age 58 yrs
wife - Sarah (Willis)	Dec.5, 1893	- age 47 yrs.
dau. Martha,	d. May 31, 1890	- age 7 yrs.
Margaret J.	born Aug.31 1877	- died July 10, 1929

DIXIE

LAIRD

Andrew Laird 8 Mar. 1853 age 77 yrs

Wife - Jane 18 July 1842 age 57 yrs

In joyful hope of a glorious immortality beyond the grave.

Elizabeth Laird, wife of Edward Stinson, 28 June 1871 - age 61 yrs

William Laird 1 May 1871 age 58 yrs
Native Drumangar, Co. Fermanagh, Ireland.

Boast not thyself of to morrow for thou knowest not what a day may bring forth.
Reader in health and strength
death may be near thee
let my memory warn thee to prepare

DIXIE

LANGDON

Henry Langdon	1817-1884
wife - Mary C. Cook	1826-1927

DIXIE

LEONARD

James Leonard	31 Dec. 1841	age 41 yrs
wife - Hannah Humphrey	16 Oct. 1894	age 91 yrs
Joseph, son of the late Hannah Leonard	27 Dec. 1903	age 74 yrs.

Also his sisters -

Sarah	16 Aug. 1870	age 29 yrs.
Mrs. Louisa Silverthorn	3 July 1911	age 86 yrs

DIXIE

LESLIE

John Leslie	Dec.25,1842 - June 13,1916
wife - Susan (Hegan)	Apr.15, 1922 - age 71 yrs.
son - Robert	May 16,1886 - Aug.1,1930
Mary (May) 2nd dau. John & Susan Leslie, born in Edinburgh,Scotland.	Mar.29,1876 - Nov.6 ,1909

DIXIE

LINTON

Rev. A.R. Linton, M.A., B.D. Mar.24,1928 age 78 yrs

wife of Jessie McGregor (not dead).

Mary C. Linton July 29, 1901 age 5 yrs.

DIXIE

LOW

Fanny (Caton) wife of Wm. Low Sept.26,1842 - May 5,1928

William b. Nov.15, 1841 - d.Mar.24,1932

DIXIE

MACARTNEY

John Macartney	4 Sept.1876	age 80 yrs
Thomas Macartney	10 Nov. 1854	age 59 yrs. 6 mos.
Martha Macartney	1868	age 101 yrs. 3 mos

DIXIE

MAPSTONE

Joseph Mapstone, 26 July, 1857 - age 75 yrs

Nat. Bristol, Eng.

DIXIE

MARKLE [See also Markle stone in Burnham-thorpe Cemetery — pg. 6]

John Markle, born in Canada, 4 Nov.1842 - age 28 yrs 86 dys.

Louisa Markle, wife of James McKinney 1835 - 1911

Son, William 1857 - 1909
(See McKinney)

Cecelie, dau. Elijah & Matilda Markle - 12 Sept.1849, 11 mos 27 dys

Anna, wife of Abraham Markle 5 Sept. 1855 - age 64 yrs

dau. Caroline, wife of Jeremiah Faulkner d. 4 Feb. 1856 - age 27 yrs 4 mos.

Ann Eliza, dau. of Elijah & Matilda Markle, 14 Sept. 1851 - age 1 yr. 5 mos. 3 dys.

DIXIE

McCARTER

Robert McCarter	1842-1917
Sarah McCarter	1845-1894
Mary Elenor McCarter	1866-1896
Albert Edward McCarter	1886-1904

DIXIE

McCAULEY

Elvis Gordon	10 Jan.1909 - 14 May,1910
Norman Edgar	11 Feb.1912 - 18 July,1912
Vera Isabell	25 Apr.1910 - 17 Feb. 1920

DIXIE

McCLELLAND

Anna Langdon, 1859-1928
wife of Geo. McClelland

Geo. McClelland 1845-1929

DIXIE

McCREADY

HARRIETA, dau. J. & C. McCready, 2 Dec. 1848 age 1yr 21 days

DIXIE

McFADDEN

Austin H. McFadden, M.D. Dec. 1881 - Apr.7, 1930

DIXIE

McINTYRE

Ann Jane (Brady) wife - John McIntyre, L.R.A.

27 Sept. 1859 - age 59 yrs.

DIXIE

McKINNEY

Louisa (Markle)	June 25,1835 - Apr.4,1911
wife of Jas. McKinney	
son - William	Nov.1st,1857 - Dec.19,1909

(Ann Clark Price	Mar.20,1865 -- age 11 days
(	
(Adam A.	Feb.16,1871 -- age 6 mos. 6 days.

Children of
F.M. & M.C. McKinney.

MHM 2616

DIXIE

McPHERSON

Eliza (Lackey) wife of George McPherson, June 13, 1910
age 53 yrs.

DIXIE

MERCER

Samuel Mercer	23 June, 1830	- age 50 yrs
wife- Ann	28 Oct. 1882	- age 90 yrs 1 mo.
Amelia, dau. Samuel & Ann Mercer	8 Apr. 1813	- age 10 dys.
Sophia	25 Feb. 1817	- age 2 mos.

DIXIE

MILLER

Geo. M. Miller, son of Geo.& Amelia Miller	15 Apr. 1851 - age 10 mos. 2 dys.

DIXIE

MORLEY

Thomas K. Morley	Oct.4, 1893 -- age 24 yrs. 2 mos.
Jas. C. Morley	Dec.26,1895 -- age 14 yrs. 3 mos.
Francis B. Morley	31 Oct.1814 - 28 Oct.1875
Catherine, wife of F.B. Morley	8 July,1822 - 15 May,1871
Thomas Hilliard, youngest son of F.B. & Catherine Morley	Sept.3,1898 -- age 30 yrs.
Frank Morley	May 30, 1918 -- age 75 yrs 2 mos
Bessie (King) wife of Frank Morley	Apr.18, 1895 -- age 50 yrs 7 mos
Minnie Morley	Mar.10,1877 -- age 4 yrs 8 mos.
John B. son of F.B. & Catherine Morley	Feb.26,1872 -- age 17 yrs

also 4 children

MORLEY - cont'd

Mary, wife of J.K. Morley	18 Nov. 1921	- age 63 yrs
John J.	d. Sept.6, 1901	- age 30 yrs. - 3 mos.

DIXIE

MORRIS

Robt. Stephen Morris Husband of Pearl Hall	Dec.8,1899 - Nov.7,1923
Annie (Pinkney) wife of G.W.A. Morris	June 4,1872 - Dec.24,1915.

DIXIE

MURPHY

Michael

Christina (Cragie) w. of above, 14 Jan.1912 - age 45 yrs

James Wm. 23 May,1903 - age 7 yrs

DIXIE

MYLES

Andrew Myles 9 Mar. 1859 - age 75 yrs

wife - Frances 9 Aug. 1848 - age 58 yrs

Natives of Co. Fermanagh, Ireland.

DIXIE

NEWLOVE

Elizabeth, wife of John Newlove 4 Dec. 1880 - age 100 yrs 7 mos 27 dys

'Prepare to meet thy God.'

John Newlove, native Yorkshire, Eng. 24 Apr. 1861 - age 77 yrs

Rebecca, wife of John Newlove 29 May. 1836 - age 16 yrs

John Newlove 17 Mar. 1863 - age 14 yrs

(For further information & epitaph of John Newlove see front of folder: Interview with Mrs. Alderson & Mrs. Sinclair.)

1861
77
1784

NICHOL

John Nichol — 16 Oct. 1841 - age 54 yrs.

Native Aberdeen, Scotland

Isabella, — 5 June,1840 - age 1½ dys.

infant dau. John & Margaret Nichol

And am I born to die, and lay this body down,
And must my trembling spirit fly up to the world unknown

DIXIE

NOAKS

John, son of David & Jane Noaks	1852	- age 4 yrs.
Sarah, dau. of same	1854	- age 3 yrs.

DIXIE

OGDEN

Rebecca Ann Ward, wife of Wm. J. Ogden	1868	- age 61 yrs.
William Jones Ogden, husband,	1888	- age 85 yrs.

children:

Azariah	1830	- age 1 mo.
Joseph	3 Mar. 1847	- age 11 yrs. 11 mos 11 dys.
Hannah Ann	1860	- age 27 yrs
Isaac O.	1861	- age 21 yrs

D.A. Ogden	1832	
Joseph Ogden	1816	
Joseph Ogden	19 July 1844	- age 82 yrs
wife- Hannah Jones	1865	- age 100 yrs

(see next page)

OGDEN

2628

Joseph, son of William & Rebecca Ogden,

3 March 1847,

11 years, 11 months, 11 days.

"Weep not for me, fond parents dear,

I am not dead, but sleepeth here.

Short was my stay, but long my rest,

To take me home, God thought it best."

DIXIE

OLIVER

Wm. Oliver Native of Co. Monaghan, Ire.	2 May 1864	- age 64 yrs
Nancy, wife of Wm. Oliver	13 Dec.1850	- age 45 yrs
Elizabeth dau. Wm. and Nancy Oliver	3 Dec. 1854	- age 10 yrs
Mary, dau. Wm. and Nancy Olver	19 July,1868	- age 29 yrs
Robert Oliver	7 Apr.1857	- age 27 yrs 6 mos.
Ann Jane, dau. Robt. & Jane Oliver	23 May,1858	- age 1 yr. 7 mos.

My rest is in Heaven
My rest is not here!

DIXIE

PAGE

Joseph Arthur, son of Joseph & Ellen Page,

Dec.11,1913 - Mar.6, 1916.

DIXIE

PALLETT

Thos. Pallett June 12, 1909, age 75 yrs.

wife - Mercy L. Ward-Nov.26, 1896, age 56 yrs.

Dau. - Marg~~ert~~ARET Agnes-Nov.29, 1919, aage 55 yrs.

Chas. J. Pallett Nov.23,1848 - Nov.25,1926

Annie C. Ward, wife Mar.28,1853 - Mar.29,1926

William Henry, son Jan.1, 1881 - Aug.4 ,1882

Thekla, dau. wife of Wellington Dunn. Sept.18,1872 - June 21,1922

William Pallett 10 Feb.1862 - age 72 yrs. 9 mos.
Native, Hartfordshire, Eng.

Mary Godfrey, wife 29 Mar.1870 - age 69 yrs. 2 mos.
Native of same place.

'a faithful friend, a companion dear
a tender mother lieth here.
so here we trust a place is given
among the saints with Christ in Heaven'.

DIXIE

PALLETT - cont'd.

Alfred J. Pallett	27 Mar. 1809	- age 65 yrs.
Robt. Pallett	13 Apr. 1906	- age 78 yrs.
Margaret A. Pallett, dau. of W.H. & M. Pallett,	Dec.10, 1881	- June 9, 1887
William Henry Pallett	Mar.27,1832	- Jan.30,1911
wife - Margaret (Higgins)	July 30,1842	- Aug.4, 1899.
dau. - Gertrude	Sept.28,1884	- Jan.24,1912.

DIXIE

PANKNEY

Henrietta Elgie 1856 - 1922

wife of Joseph Pankney

DIXIE

PARKER

Ada Sophie	9 Nov.1861,	age 1 yr. 8 mos. 14 ds.
Maud Beatrice	15 Mar.1862,	age 3 mos. 13 dys.
Albert	5 May,1857,	age 2 mos. 10 dys.

(Children of A.& H.L. Parker)

DIXIE

PAWSEY

FREDERIC

Native of Ipswich, Eng.	Jan.7, 1920	- age 80 yrs.
wife - Alice Julia	Apr.3, 1924	- age 76 yrs.

2636

DIXIE

PAYNE

Melinda Payne 1867 - 1912

DIXIE

PEAKER

Wm. C. Peaker	July, 1886	- age 19 yrs.
John Peaker	21 Dec. 1873	- age 35 yrs. 4 mos.
Wm. Peaker, late of Yorkshire, Eng.	26 Feb. 1869	- age 74 yrs.
wife - Jane	4 Dec.1854	- age 60 yrs.
son - Charles	21 Dec.1850	- age 29 yrs. 10 mos.
dau.- Susanna	29 June,1846	- age 17 yrs. 1 mo.

DIXIE

PEARCE

Mary A. Mercer,

wife of Henry Pearce

PELIET - PELLETT

Hugh Pellet	5 Sept. 1868	- age 71 yrs.
wife - Sarah	28 Apr. 1871	- age 73 yrs.
James Pellett	26 Oct. 1904	- age 70 yrs.
wife- Mary	16 Feb. 1926	- age 89 yrs.
dau - Elizabeth Ann	18 Mar. 1872	- age 1 yr.
Mark B. Pellett	14 Feb. 1851	- age 25 yrs.

DIXIE

PERIGO (Perico ?)

Thomasina, wife of Ben. Franklin Perigo of Toronto

17 Jan.1851 - age 23 yrs.

Let friends no more my suffering mourn,
Nor view my relics with concern,
Oh, cease to drop the pitying tear,
I've got beyond the reach of fear.

Ogden & Vantwerp, Toronto.

DIXIE

PHELPS

Maria Elizabeth Hawkins . 29 May 1855 - 22 Mar. 1919.
wife of Henry Clay Phelps.

DIXIE

PINKNEY

Robt. Thomas Pinkney	May 2, 1849	-	Oct.29,1915
wife - Elizabeth (Jackson)	July 29,1855	-	Mar.19,1925
son - Henry	Mar.9, 1876	-	Oct.26,1879
Henrietta (Elgie) wife of Joseph Pinkney	Aug.22,1856	-	Jan.18,1922
son, James Herbert	May 16,1883	-	June 18,1906
Amy (Smith) wife of Wm. C. Pinkney	Dec.18,1888	-	Dec.22,1918

DIXIE

PRESCOTT

Mary A. Prescott 1819 - 1894

DIXIE

PRICE

James Price	14 Aug.1887	- age 81 yrs. 8 mos.
Frances, his wife	10 Apr.1881	- age 68 yrs. 4 mos
son, George	8 Aug.1861	- age 20 yrs.
Chas. Robt. Price son of Jackson E. & Elizabeth H.	26 Apr.1884	- age 1 yr. 10 mos
John James	16 Oct.1835	- 25 Oct.1896
Rebecca, Irwin, wife	27 Feb.1844	- 27 Apr.1927
Samuel Holton Price	28 Mar.1833	- 24 Sept.1914
Isabella (Colter) wife	14 May 1840	- 14 Apr.1928
infant son, Albert Wesley	Nov. 1869	- July 1870
Geo. Alex. Price	9 Dec.1864	- 10 June 1923
Mary Elizabeth, dau. Thos. H. & Mary Price		1872 - 6 mos.

DIXIE

PRICE - cont'd

John C. Price	1826-1917
wife - Margaret (Blevins)	1829-1909
Sarah C. Price dau. J.C. & M. Price	1856-1896
Jane, dau. J.C. & M. Price	10 Nov. 1865 - 5 wks. 4 dys.
Elizabeth Blevins, dau. of R.& J. Blevins and Wife of W.H. Price	10 Nov.1827 - 6 May 1909
(Elizabeth Mary	6 Dec.1863 age 12 wks
(William John	25 Sept.1869 " 9 mos.
(children of Wm. & Elizabeth Price)	
Margaret B, Price dau. of W.H. & E. Price	26 Mar.1865 - 26 Apr.1879
Wm. H. Price	15 June,1826 - 14 Feb.1905
Alexander Price	1824-1908
Samuel A. Price	1857-1932
Thos. H. Price	1822-1894

DIXIE

PRICE - cont'd Page 3

~~Thos. H. Price 1822-1894~~

Mary, his wife 1834-1872

~~Dau. Mary Elizabeth 1872-1872~~

Mary, dau. of Col.Samuel & Mary Price and wife of Thos. R. Price
1872 - age 37 yrs.

Sarah C. Price 30 Nov.1779 - 13 July,1866

Dau. Rose Price-Graham 12 June,1808- 11 June,1897

John Price 11 Mar. 1884 - age 83 yrs.

wife- Jane (Hurst) 19 Feb. 1891 - age 83 yrs.

Henry, son 29 Jan. 1851 - age 5 yrs.

John Hurst Price 31 Mar.1844 - 22 Feb.1919

Mary Jane, dau. John & Amelia Price - Mar.9,1886 - age 52 yrs.

Ann D. Holladay, wife of Alex " - Mar.12,1887 - " 52 yrs 5 mos 10 dys

DIXIE

PRICE - cont'd

Col. Samuel Price	Apr.15, 1799	- Apr.9, 1891
Mary, his wife	Nov.29, 1794	- Feb.24,1881
Hannah, dau.	Apr.30, 1840	- July 30,1895
Caroline, dau.	Mar.1 , 1836	- Apr.23, 1920

Jane, eldest dau.Robt. & Jane (Blevins) and wife of Alex Price. - 24 Feb.1861 - age 37 yrs - 5 mos. 20 dys

Samuel, son of W.H. & E. Price Sept.6,1856 - Mar.21,1932

(Margaret E.	d. Nov.24,1865	age 1 yr. 10 mos. 10 dys.
(John B.	d. Dec.3, 1865	" 3 yrs. 9 mos. 18 dys

(Children of John C. & Margaret Price)

DIXIE

RANKIN

James Rankin 1846 - age 9 yrs.

DIXIE

RAY

Margaret Grey Ray St. Paul, Minn. 1873 - 1918

(Grey Plot)

DIXIE

RICHARDSON

Austin E., son of Henry & Mary Richardson	Mar.19, 189- - Mar.23,1921
Mary Ethel,dau. of Henry & Mary Richardson	July 25,1899 - age 16 yrs.
Annie Jane, dau. of same	Jan.14, 1919 - age 37 yrs.
Henry	Dec.16, 1928 - age 74 yrs.

DIXIE

RITCHIE

William Ritchie	Apr.16, 1886	
wife - Mary (Watt)	Aug.14, 1896	
Son - James	Apr.3, 1888	
Dau. Jane, wife of James Hogan	Jan.29, 1908	
Samuel Ritchie	1920	age 71 yrs.
wife - Sarah Ann Mulray	1883	age 25 yrs.
son - Wm. James	1899	age 20 yrs.
Richard Ritchie	May 7, 1829	age 77 yrs.
wife- Margaret (not dead)		
William James, son of Richard & Margaret	May 7, 1902	age 13 yrs.
Wm. Robert Ritchie	Apr.27, 1922	age 70 yrs.

DIXIE

ROBERTSON

Mary, infant dau. of Andrew & Mary Robertson

died Dec.23, 1909

DIXIE

Robinett

Sylvia Robinett 16 Nov.1859 age 59 yrs.

Lot 26
Gr 16

"Let cypress trees and willows wave,
To mark the lonely spot,
And all I ask to mark my grave,
Shall be Forget me not."

DIXIE

ROBINSON

Alexander Robinson	12 July,1882	- age 64 yrs
Matilda Jane, his wife	26 Sept.1913	- age 85 yrs
son, Robert	29 Jan. 1930	- age 76 yrs
Mary Ellen Death, wife of Alex. Robinson	24 May, 1921	- age 65 yrs.

DIXIE

ROGERS

Charlotte Rogers, dau. of A. & A. Walterhouse

9 Dec. 1862, 26 yrs
2 mos

Grandchildren of A. & A. Walterhouse

(Ellie Rogers	8 July 1860	age 2 yrs. 11 mos.
(CHarlie Rogers	25 Aug. 1862	age 1 yr. 2 mos.
(Lizzie Rogers	15 Dec. 1866	age 13 yrs.10 mos.

John Gray	d. 24 Aug. 1871	age 65 yrs
wife - Mary (Ashton)	d. 17 Oct. 1865	age 55 yrs.

(Natives of Yorkshire, Eng.)

DIXIE

ROMAIN

Elizabeth(McDonald) d. Mar.1836 - age 51 yrs.
(wife of Pierre Romain)

DIXIE

ROWBOTHEM

Edmund Rowbothem 8 Nov.1885 - age 63 yrs. 7 mos.

Lydia, his wife 18 Apr.1906 - age 87 yrs.

Mary, dau. of Edmund & Lydia Rowbothem - 12 Oct.1849
age 9 mos.
3 dys.

DIXIE

RUTLEDGE

Thos. Rutledge June 12, 1919 - age 67 yrs

Carrie Amelia, wife of John Rutledge May 4, 1921 - age 39 yrs.

Sarah Elizabeth (Pinkney) w. of John Rutledge.
Dec.23, 1922 - age 36 yrs.

DIXIE

SAMPSON

Jas. Sampson b. Feb.14, 1849 (not dead)

wife - Mary A. (Sprott) Oct.11,1860 - Jan.6,1928.

DIXIE

SCHILLER

Grandfather, David Schiller	24 July, 1856	- age 46 yrs
Grandmother, Lucinda " (widow of David)	9 Oct. 1905	- age 87 yrs 6 mos
Their son, David Oscar "	19 Mar.1852	- 22 June 1914

James (son of James and Catherine (Adams) (grandson of David Jr. above)
1 Mar. 1883 - 2 July 1883

Mary Schiller, wife of Thos. Dean 1810 - 1875

(Lilla Eva	28 June 1867	- age 3 yrs. 6 mos.
(Mary L.	15 June 1866	-- age 3 mos.12 dys.

(Children of J.E. & M.J. Schiller)

Chas. Alvin Schiller	25 July 1847,	- 21 Dec.1887.
Son. Chas. A. "	4 Jan. 1908	- age 32 yrs.

DIXIE

SCOTT

William Scott	29 May 1859	- age 46 yrs.
wife - Sarah Ann	23 Apr. 1839	- age 28 yrs.

Erected by their son William in 1870.

DIXIE

SHAVER

Henry Herbert Shaver	1857-1917
Mary Lavina (Watson) his wife	1855-1911
Reg. Elgin, their son	1880-1881
Elgin, their son	d. Sept.11,1881 - age 1 yr. 5 dys.
Martha Evelyn Shaver	1932 - age 63 yrs.

DIXIE

SHAW

James R. Shaw	1811-1907
wife - Jane Thompson Shaw	1825-1880
Dau. - Hannah E. Shaw	1850-1872
Dau. - Jessie A. Shaw	1865-1887

and infant children

William Shaw, (Enniskillen, Ire.)	24 Jan.1849	- age 71 yrs
Clarrisa Ann Shaw	31 Jan.1845	- age 28 mos.

DIXIE

SHUNK

Jane M., w. of Geo. Shunk	30 Sept.1900 - age 70 yrs
Geo. Shunk	3 Oct. 1898 - age 70 yrs 11 mos
Sarah P. w. of Geo. Shunk	1 Dec. 1891 - age 64 yrs

SILVERTHORN

Johannah Newman, wife of Thomas age 79 yrs.

Frank, son of Newman & Almira Silverthorn
26 June,1861 - 28 July,1922
Died at Newcastle, N.S.W.
Australia.

John Silverthorn 1846 - age 84 yrs

wife - Esther Corwine 1852 - age 90 yrs

Newman Silverthorn 22 Mar. 1829 - 13 Mar. 1918

wife - Almira Beals 13 Mar. 1834 - 2 May 1917

Aaron Silverthorn 30 Dec. 1872 - age 83 yrs.

wife - Mary Custead 20 Dec. 1853 - age 65 yrs.

(Dau. - Charlotte 3 June,1833 - age 14 yrs
(
(Susannah 27 June,1839 - age 13 "

DIXIE

SILVERTHORN - cont'd

Gideon Silverthorn, M.D.	Feb.12,1867 - Dec.4,1926
Francis Silverthorn	Nov.12,1815 - Dec.10,1894
wife - Susannah	Apr.26,1816 - 14 June,1842
Mary Hamilton, second wife	Feb.3,1873 - age 45 yrs.
(Luther Francis Silverthorn (their son)	Mar.8,1868 - age 3 mos. 8 dys.
(Newman	d. 30 Apr.1932 - age 69 yrs

(died at Newcastle, Australia)

Calista - dau. of Joseph & Jane,	d. 12 Sept.1827 - age (?)
Thomas	d. 9 Sept.1834 - age 45 yrs 7 mos
wife - Mary	d. 6 Feb. 1878 - age 88 yrs 4 mos

DIXIE

SIMPSON

Elizabeth Laird, wife of Edward Simpson 1871 - age 61 yrs

1871
61
1810

DIXIE

SMITH

Emilie Smith 23 June 1867 - age 10 yrs. 10 mos

James) twins b. Jan. and d. Apr. 1849
J.C. Reay)

DIXIE

SNOWDEN

Anthony Snowden 23 Dec.1903 - age 86 yrs.

Martha Jefferson, his wife 3 Feb.1896 - age 74 yrs.

"Weep not dear friends but be content,
For I to you was only lent.
The Lord has only done his due
And very soon He'll send for you."

DIXIE

SOUTH

FRederick South	Oct.13,1893	- age 63 yrs. 7 mos.
wife - Annie (Natives of Eng.)	Nov.12,1908	- age 70 yrs
son - Fred	Nov.22,1910	- age 43 yrs

DIXIE

STEIN

Alexander Stein 13 Sept.1863 - age 45 yrs. 6 mos.

Nat. of Fifeshire, Scotland.

w.- Maria 28 Aug.1868 - age 44 yrs.

DIXIE

STEPHENS

Anna Maria, dau. of J. & M. Stephens, 1 Oct.1850 - age
13 yrs.
9 mos.

DIXIE

STERLING

Isaac J. Sterling 15 Nov.1911 - age 61 yrs.

DIXIE

STEVENS

Stiles Stevens, Sr.,	22 Nov.1844 - age 69 yrs.
wife of Stiles Stevens Sr., Margaret	17 June,1854 - age 84 yrs.
Stiles Stevens	28 Feb.1871 - age 62 yrs.

In memory of STILES STEVENS (SENIOR) who departed this life the 22nd of November 1844, aged 69 years.

The voyage of life is at an end,
The mortal affliction is past,
The age that in Heaven they spend,
For ever and ever will last.

DIXIE

STEWART

James Stewart 1860-1918

Sarah Jane (Silwerthorn) his wife 1865-1892

John Stewart Feb.20,1909 - age 75 yrs

wife - Mary Jane (Bustard) Nov.20,1911 - age 79 yrs

Thomas Stewart May 14,1838 - Oct.26,1927
Born Co. Down, Ire.

wife - Margaret E. Davis Jan.12,1843 - July 1,1905

Agnes Maud, w. of G.R. Long. d. 18 Nov.1918,
(also dau. of Thos & Margaret)

John b. Sept.2,1861 - d. July 21,1900

William A. d. Jan.21,1904
- age 28

DIXIE

STRETTON

Mable A. (Sutton) 1892 - 1921

wife of Albert R. Streeton
2.

also infant child.

DIXIE

SUTTON

Marshall Sutton, M.D.	Jan.11,1851 - Nov.23,1916
Mary E. (wife)	
Lois Grace, dau.	Mar.30,1885 - May 16,1904

DIXIE

TEETER

Mary Melvina, 20 June,1846 - 1 Nov.1846
dau. of Moses & Ann Teeter

Chas. Oscar. 14 Jan.1852 - age 1 yr. 9 mos. 4 dys.
son of Moses & Ann Teeter

DIXIE

TEWSLEY

Melinda A. (Walterhouse) w. of J.D. Tewsley, 1844-1916

DIXIE

Frank Thomas	1851-1907
wife - Mary A. Codling	1862-1915

children:

Francis Joseph	1889-1899
Elspeth Caroline	1879 -1900

Roseline Lockhart, wife of Alex. Thomas	24 July,1887 - 12 Dec.1924.

DIXIE

THOMSON

Thomas Thomson	16 Dec.1862	- age 37 yrs.
Margaret(Stark) wife	19 Feb.1916	- age 89 yrs.
Mildred Hannah Thomson	May 17,1890	- age 2 yrs. 1 mo.

DIXIE

TOLTON

Ann, wife of Jas. Tolton	1840 - age 67 yrs.
Eliza, dau. of J.& A. Tolton	1842 - age 35 yrs.

DIXIE

John Totten	13 May,1866 - age 65 yrs.
Ann, wife of Jas. Totten,Sr.	14 Feb.1840 - age 67 yrs.
dau. Eliza	20 Oct.1842 - age 35 yrs.

DIXIE

TRACY

Thomas Elijah Tracy	24 Jan.1904	- age 83 yrs.
wife - Frances Levins	12 Dec.1900	- age 72 yrs.

DIXIE

TURNER

George W. Turner 1903-1931

DIXIE

VARNEY

Mary Elizabeth , wife of Henry Varney,

Oct.23,1926 - age 62 yrs.

DIXIE

VOKES

James Vokes	11 Sept.1831--8 Nov.1917
wife - Sarah Ann (Lumby)	20 Aug. 1831--7 May,1920

DIXIE

WALTERHOUSE

Asa Walterhouse	31 Mar.1886	- age 74 yrs 4 mos.
Wife - Almira Wever	23 Mar.1884	- age 67 yrs 8 mos.
Great Grandchild, Charles.R. Delane	b. 13 Feb.1901	- d. 27 Nov.1908.
(Frankie Walterhouse	28 Aug.1865	- age 11 mos.
(Isaac	3 Apr.1856	- age 17 yrs. 2 mos.
(Sylvester	21 Sept.1857	- age 22 yrs. 9 mos.

(Children of C. & A. Walterhouse)

Margaret Miller, wife of Lafayette Miller	1854 - 1879	- age 25 yrs.
Lafayette (husband)	1852 - 1931	
Lewis Walterhouse	4 July,1848	- 29 Oct.1926.
son Jas. Isaac	20 Jan.1874	- 24 Jan.1891
son Freddie Simpson	19 June,1888	- 19 Sept.1888
Marian Louisa	b. 10 June,1921	- 16 Aug.1921
Isaac Walterhouse	18 Apr.1873	- age 68 yrs

DIXIE

WALTERHOUSE

Albert G. Walterhouse	Oct.22, 1888	- age 42 yrs.
Catherine Barber, wife of John Walterhouse	May 19, 1890	- age 82 yrs. 8 mos. 20 dys.
Emira, dau. of John & Catherine Walterhouse	Oct.11, 1849	- age 7 mos. 21 dys.
John Wesley, son of Ed. & Sarah E. Walterhouse,	Dec.19, 1880	- age 3 yrs. 6 mos.

DIXIE

WARD

William G. Ward, son of Thomas Ward, 16 Oct.1912 - age 66.
(Erected by his children)

Thomas Ward 15 July, 1870 age 56 yrs.

Abraham d. Oct. 1825 age 60 yrs.

Anne, wife d. 19 May. 1847 age 69 yrs.

Mary J. dau. of Joseph & Elizabeth
d. 28 Sept. 1843 age 2 yrs. 6 mos.

DIXIE

WATSON

John Edgar Watson	Nov.3, 1930	age 64 yrs.
Martha Evlyn (Shaver) (wife)	d. Feb.5, 1932	age 63 yrs.
Victor Herbert Watson	d. Aug.30,1896	age 3 mos.

Chas. H. Watson	b. July 2, 1857, d. Feb.12, 1931
wife - Gurney (Rymal)	May 28, 1862 - Nov.26,1902.
Gorgon M.	b. Mar.3,1891 - d. Sept.21, 1907

Infant grandchild, Ruth Rands

DIXIE

WATTS

Albert Watts	d. 15 Sept. 1857	aged 3 yrs. 8 mos.
Annie Watts	18 Dec. 1835	aged 6 mos.
Nicholas Watts	21 Aug. 1875	age 82 yrs.
wife - Sophia	19 July 1875	age 62 yrs. 3 mos.

DIXIE

WHITE

John White 1836 - 1921

DIXIE

WILCOX

A.L. Wilcox	1845 - 1908
Chas. W.	1838 - 1917
Interred in Muskoka	
Wm. Wallace	1844 - 1923
w. Elsie	1843 - 1919
son. Allan	1884 - 1930
Allen Willcox	1809 - 1894
wife - Elizabeth	1816 - 1890
Children of above	
Candace	1840 - 1917
Mary J.	1851 - 1914
Alice	1852 - 1873
Rachel and Thomas, infants.	

Lucinda, wife of Chas. Wilcox 18 July 1861 - age 25 yrs 10 mos 8 dys

WILCOX - cont'd Page 2.

Amos Wilcox 1844 - age 49 yrs.

Amos Wilcox 19 Mar 1886 - age 94 yrs.

Copy says Thomas A.
Urias A. Wilcox 18 Feb. 1825 - 5 Oct. 1852

John William 9 Oct. 1849 - age 24 yrs. 9 mos.
son of Amos & Ann Willcox

Urias Amos Wilcox 1849 - 1899

wife- Mary Elizabeth Tolman 1850 - 1925

Abbott G. Wellington Wilcox 1872 - 1897

Barbara Wilcox 15 Feb. 1856 - age 81 yrs.
3 mos.
15 dys.

Epitaph to Urias A. or Thomas A.

Dearest husband thou hast left us
Here thy loss we deeply feel.
But tis God that hast bereft us.
He can all our sorrows heal.

DIXIE

WILCOX - cont'd

Absalom Wilcox	20 Feb.1841 - age 75 yrs. 3 mos.
Daniel Jackson	1847 - 1922
wife - Adelaide Frances Chapman	1857 - 1922
dau.- Mabel Mildred	1879 - 1918 Oct.29.
Isaac Wilcox	7 Jan.1888 - age 68 yrs. 6 mos.
Jane McLaughlin	16 Feb.1896 - age 68 yrs 3 mos.

WILLCOX

Ann. wife of Amos Willcox	d. 22 Mar.1847 age 49 yrs. 6 mos. 19 dys.
Mary Willcox, died in Toronto dau. of the late Absalom & Barbara Willcox.	10 Apr.1900 - age 83 yrs.
dau. Rachel, w. of Thomas Adams, died at Waterdown.	23 July,1841 - age 27 yrs

WILLIAMS

James Williams	Dec.14, 1893	age 96 yrs
Eliza Williams, his wife	Dec.14,1893	age 64 yrs

DIXIE

WILSON

John Wilson	9 Aug.1873	age 56 yrs.	
Sarah Ann Wilson, wife	10 May,1905	" 77 yrs.	

Children:

Frederick Thomas	15 May 1855	"	4 yrs - 3 mos. 25 dys
Annie Jane	28 July 1856	"	9 mos. 17 dys
Robert- Albert Washington	27 May 1862	"	2 yrs -29 dys.
Geo. William	24 Sept.1865	"	12 yrs - 6 mos. 24 dys.

Robt. Wilson	18 Sept.1854	age 25 yrs.
Wm. Wilson	9 July 1858	age 35 yrs.
Mary Wilson	July 1869	

(Children of J. & J. Wilson.

DIXIE

WINTER

Francis Orpeth (Winter)	1824-1868
Orpeth	1857-1913
Elizabeth Winter Brooks	1823-1902
George Winter	1787-1846
Ann Winter	1793-1864
Francis Van Norman Winter	1 Sept.1860 - 22 Aug.1930

Infant son and dau. of J. & C. Winter.

Elizabeth P. Winter wife of John E. Winter	1905 - age 83 yrs.

DIXIE

WISNER

Jacob Wisner	11 Mar. 1879	- age 68 yrs. 5 mos.

DIXIE

YATEMAN

Bertha, d. July 30, 1920 - age 9 mos.

YOUNG

Alice M.H. 1878 - age 2 yrs.
dau. of James & Agnes Young

? Adam
Thos. Young Sept.10,1843 - Nov.29,1915

wife - Agnes Margaret (Goldthorp) Dec.12, 1840 - May 31,1916

Their dau. Alice Mary H. Dec.15,1875 - Apr.10,1878

DIXIE

ZAMOR

Jane, dau. of Peter & Rebecca (Romain) Zamor

d. 21 Feb.1863 - age 6 yrs.